Seventeen famous jazz 'standards' arranged for the classical guitar

Jazz

FOR THE CLASSICAL GUITAR

Arranged by John Zaradin.

Bluesette **6**
Body And Soul **14**
Django **20**
Don't Dream Of Anybody But Me (L'il Darlin') **26**
Girl Talk **35**
In A Mellow Tone **4**
Mood Indigo **8**
Ornithology **41**
Perdido **32**
Round Midnight **29**
St. Louis Blues **23**
Take The 'A' Train **44**
The Birth Of The Blues **12**
Triste **38**
Watermelon Man **16**
West Coast Blues **10**
Willow Weep For Me **18**

Notes On The Scores **47**

IN A MELLOW TONE

By Duke Ellington

Medium tempo.

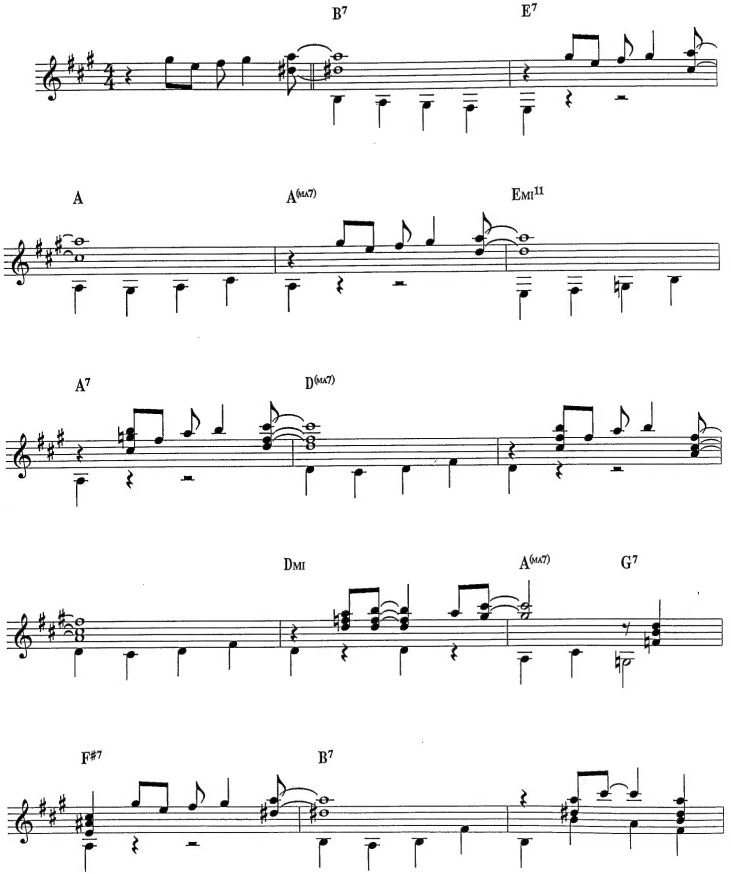

© Copyright 1940 Robbins Music Corporation, USA.
Robbins Music Limited, 127 Charing Cross Road, London WC2.
All Rights Reserved. International Copyright Secured.

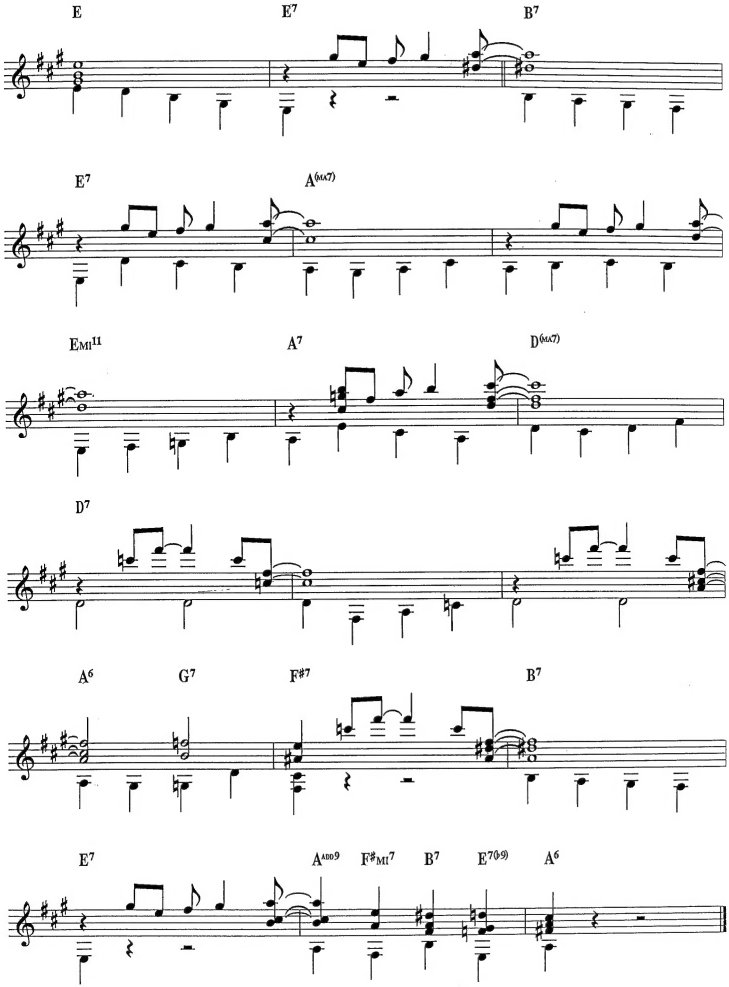
E
E7
B7
E7
A(6x7)
EMI11
A7
D(6x7)
D7
A6
G7
F#7
B7
E7
Aadd9
F#MI7
B7
E7(b9)
A6

BLUESETTE

Music by Jean 'Toots' Thielemans

Jazz waltz. Light, medium tempo.

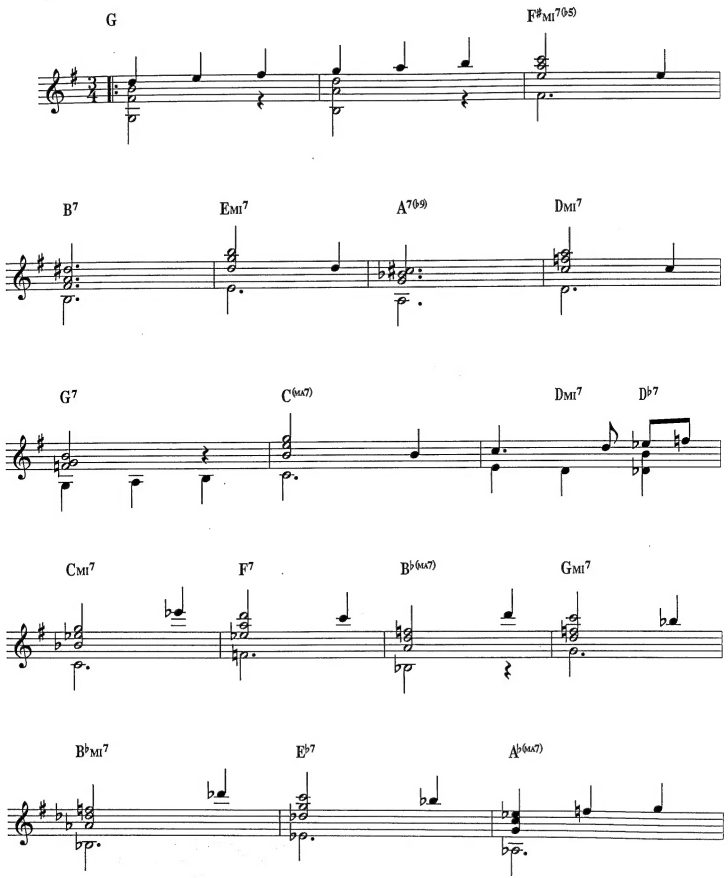

© Copyright 1963 Reuter and Reuter Forlags AB, Sweden.
MCA Music Limited, London W6 for the British Commonwealth (except Canada).
All Rights Reserved. International Copyright Secured.

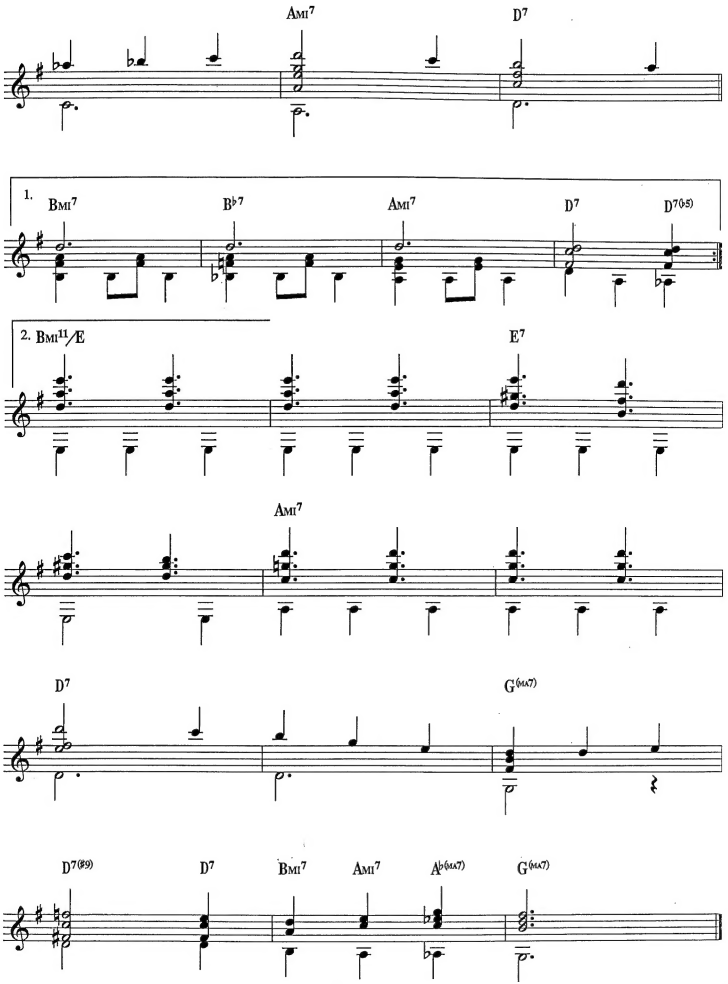
Ami7
D7
1.
Bmi7
B♭7
Ami7
D7
D7(♭5)
2. Bmi11/E
E7
Ami7
D7
G(♮13)
D7(♯9)
D7
Bmi7
Ami7
A♭(♮13)
G(♮13)

MOOD INDIGO

Words & Music by Duke Ellington, Irving Mills & Albany Bigard

Contrast the slow "bluesy" first section with a lighter feeling and slightly faster tempo in the second. Keep the melody sustained on top of the chords.

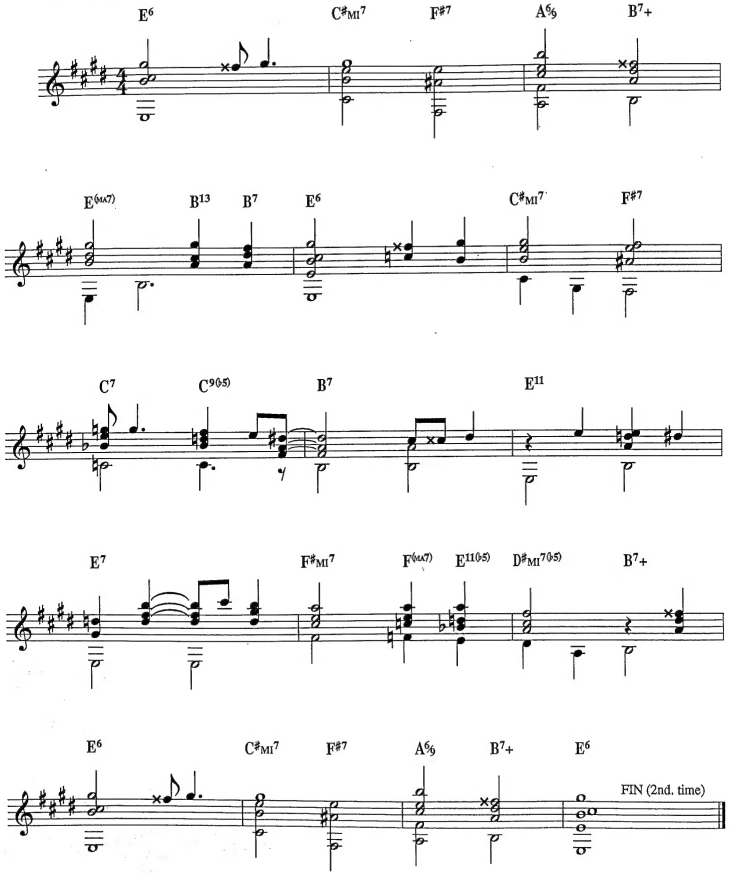

© Copyright 1931 by Gotham Music Service Incorporated, New York, USA.
For Great Britain, Ireland and Colonies (excluding Canada and Australasia) the property of Lawrence Wright Music Company Limited, London W1.
All Rights Reserved. International Copyright Secured.

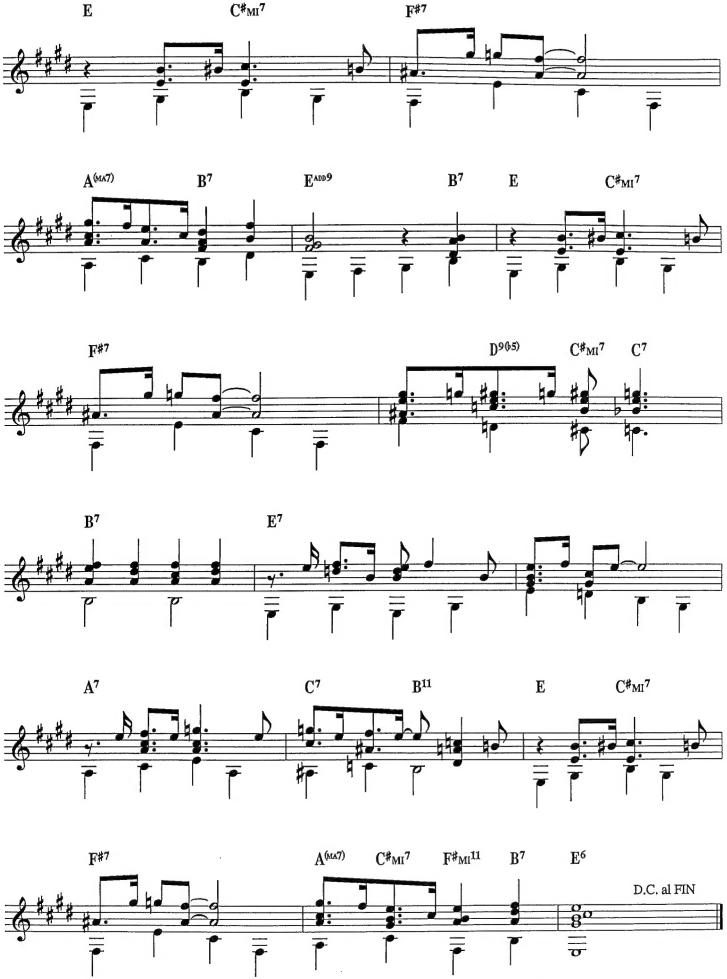
E
C♯MI7
F♯7
A(MA7)
B7
EADD9
B7
E
C♯MI7
F♯7
D9(♭5)
C♯MI7
C7
B7
E7
A7
C7
B11
E
C♯MI7
F♯7
A(MA7)
C♯MI7
F♯MI11
B7
E6
D.C. al FIN

WEST COAST BLUES

By Wes Montgomery

12 Bar Blues. Medium tempo. Play with swing without exaggerating the '3' feel.
Use the second section as a sample for inventing further improvisations.

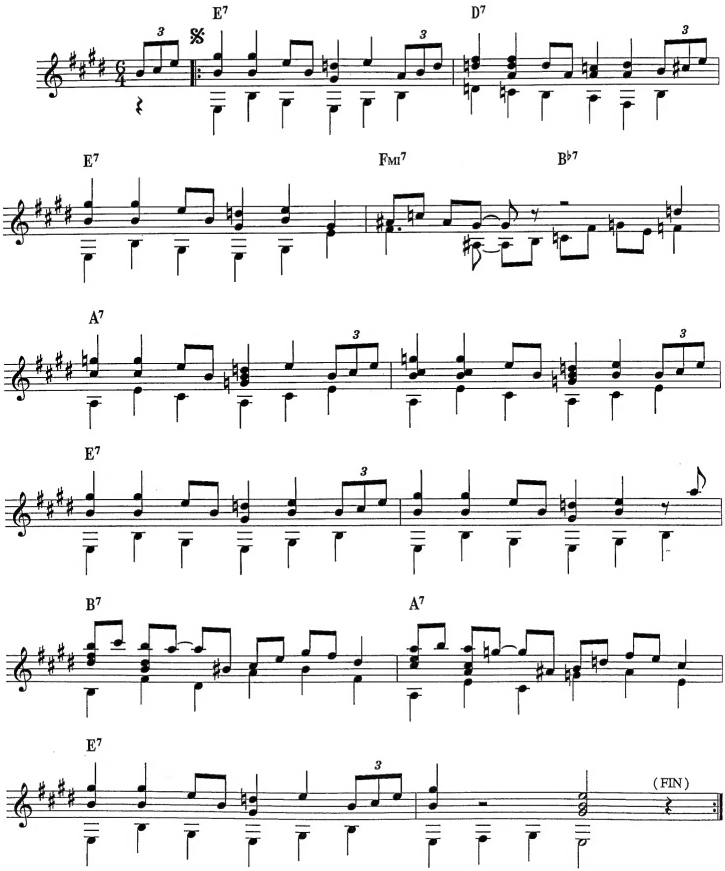

© Copyright Taggie Music Company, USA.
Peter Maurice Music Company Limited, 127 Charing Cross Road, London WC2.
All Rights Reserved. International Copyright Secured.

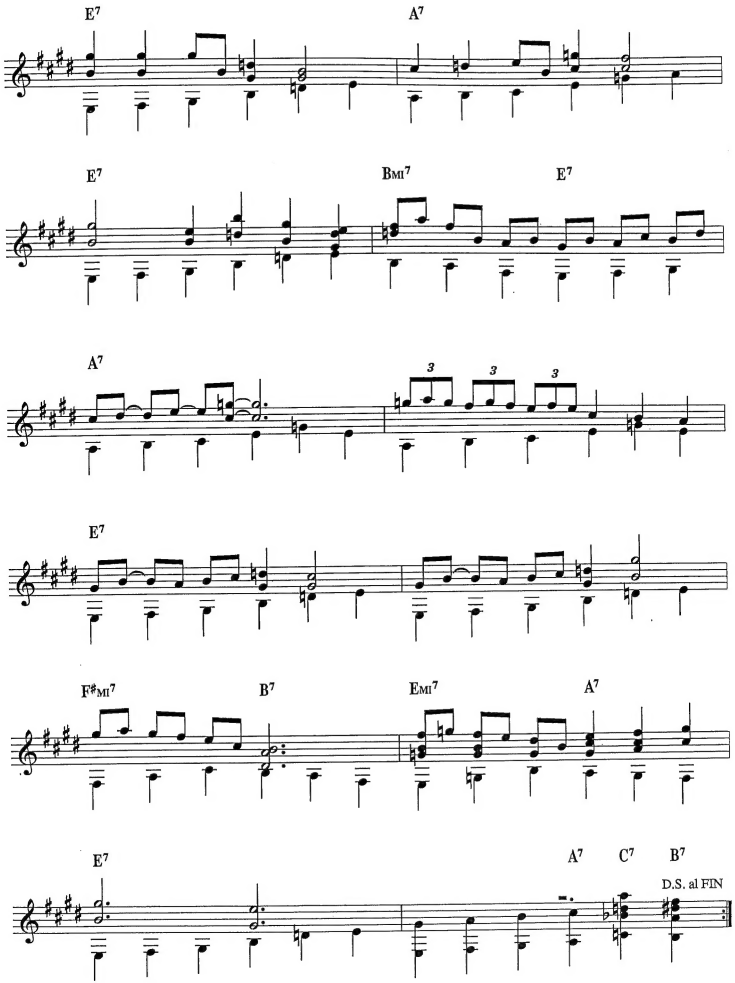
E7
A7
E7
Bmi7
E7
A7
3
3
3
E7
F♯mi7
B7
Emi7
A7
E7
A7
C7
B7
D.S. al FIN

THE BIRTH OF THE BLUES

Words & Music by De Sylva, Brown & Henderson

Play at a medium swing, dance style tempo with a clear bass line.

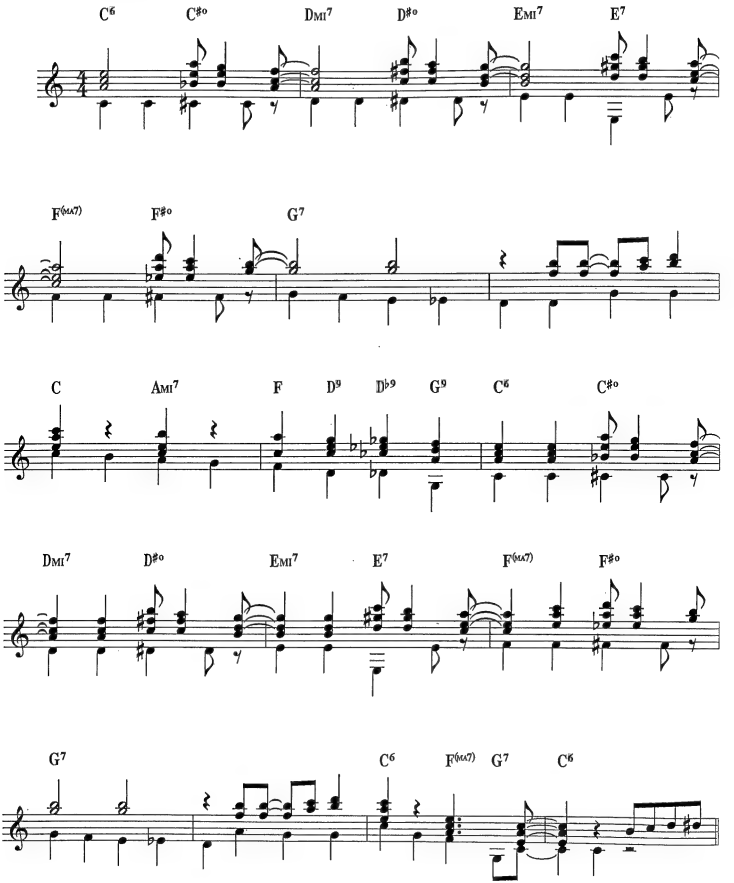

© Copyright 1926 Harms Incorporated, USA.
Chappell Music Limited, London/Redwood Music Limited, London.
All Rights Reserved. International Copyright Secured.

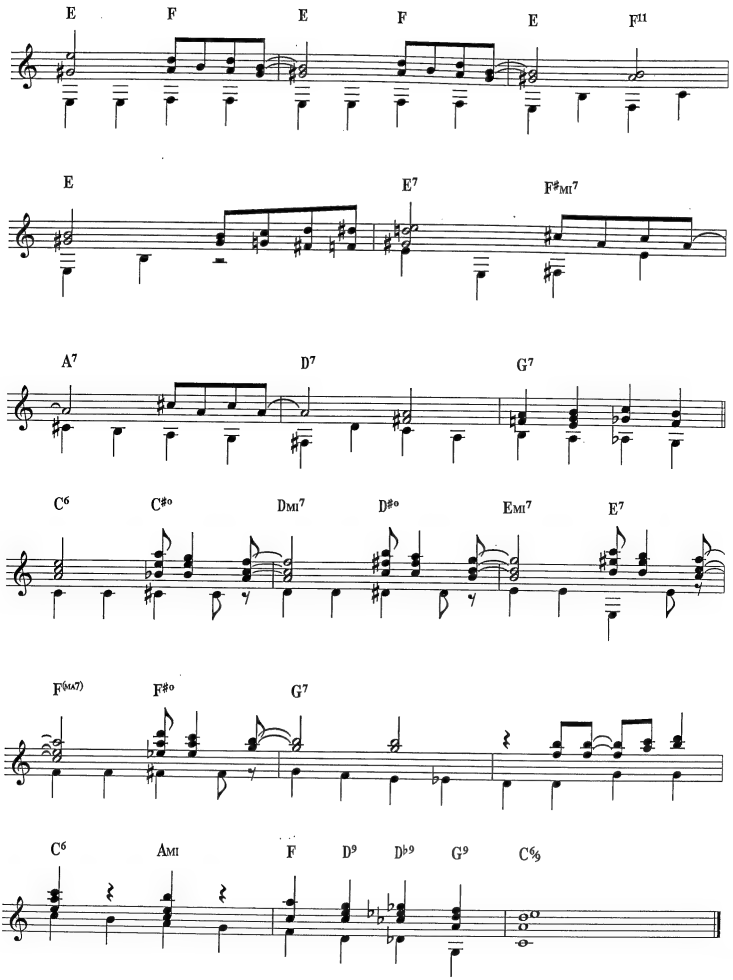
E F E F E F11
E E7 F#MI7
A7 D7 G7
C6 C#o DMI7 D#o EMI7 E7
F(MA7) F#o G7
C6 AMI F D9 Db9 G9 C6/9

BODY AND SOUL

Music by John Green
Lyric by Robert Sour, Edward Heyman &
Frank Eyton

This is such a "classic" standard which seems to be able to support any kind of arrangement without losing its identity. Here, the interpretation is for playing at a slow to medium tempo.

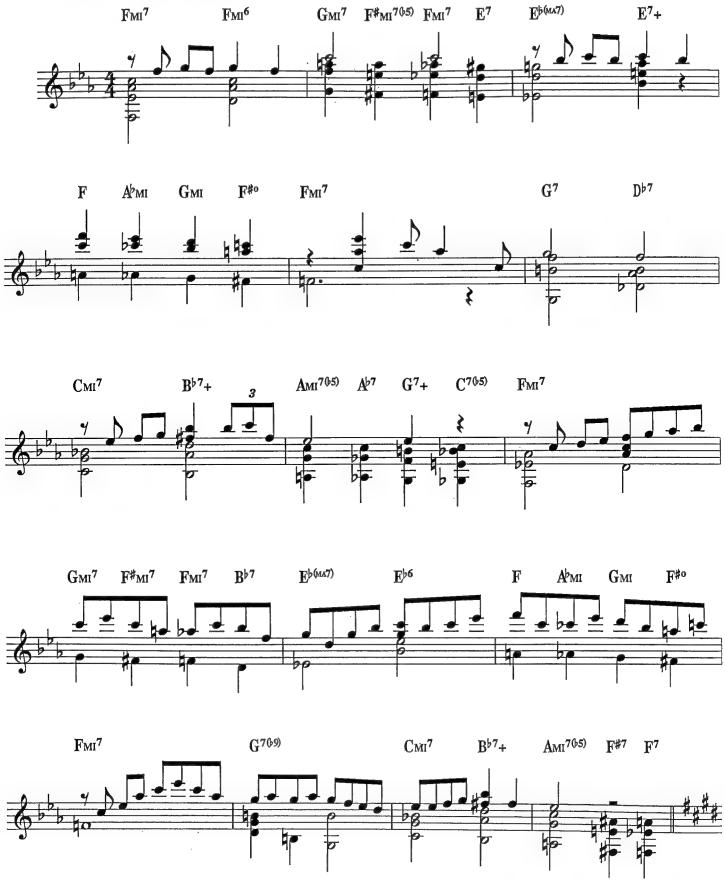

© Copyright 1930 Chappell & Company Limited & Harms Incorporated, USA.
Chappell Music Limited, London.
All Rights Reserved. International Copyright Secured.

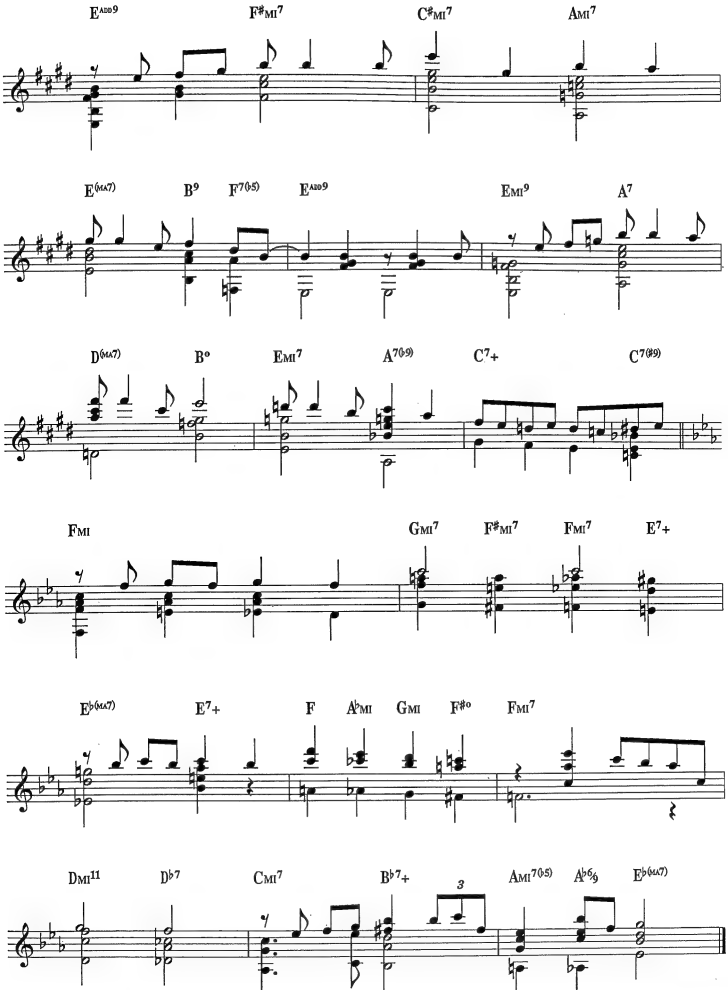
E ADD9
F#MI7
C#MI7
AMI7
E(MA7)
B9
F7(♭5)
E ADD9
EMI9
A7
D(MA7)
B°
EMI7
A7(♭9)
C7+
C7(#9)
FMI
GMI7
F#MI7
FMI7
E7+
E♭(MA7)
E7+
F
A♭MI
GMI
F#°
FMI7
DMI11
D♭7
CMI7
B♭7+
3
AMI7(♭5)
A♭6/9
E♭(MA7)

WATERMELON MAN

Music by Herbie Hancock
Lyric by Jon Hendricks

Jazz Funk. Medium tempo. The improvisation in the second section is made over the bass line of the first section. Learn this bass line as a separate figure and try to make your own variations while continuing to play it

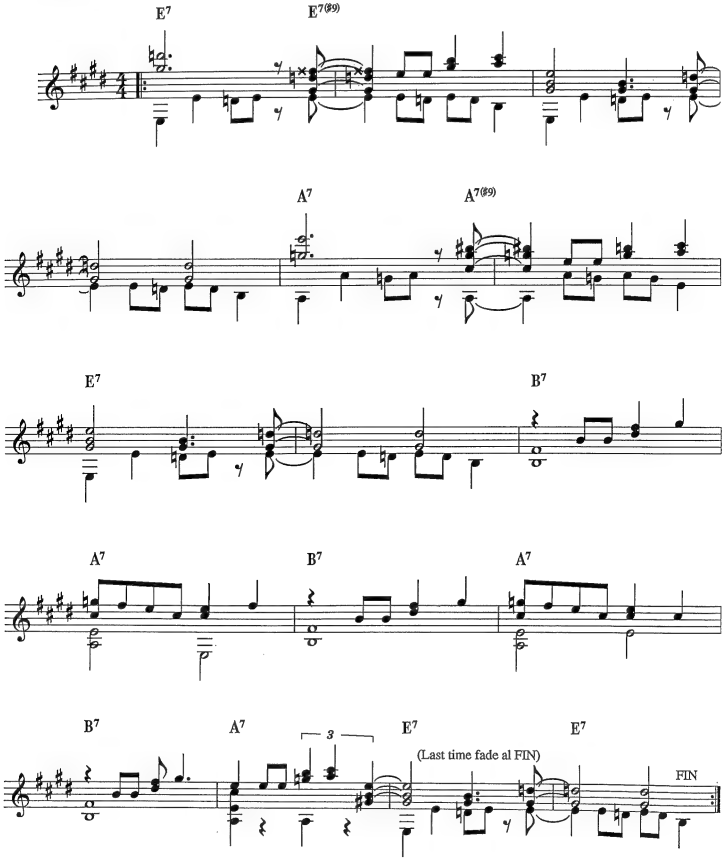

© Copyright 1962 Hancock Music Company, USA.
B. Feldman & Company Limited, 127 Charing Cross Road, London WC2.
All Rights Reserved. International Copyright Secured.

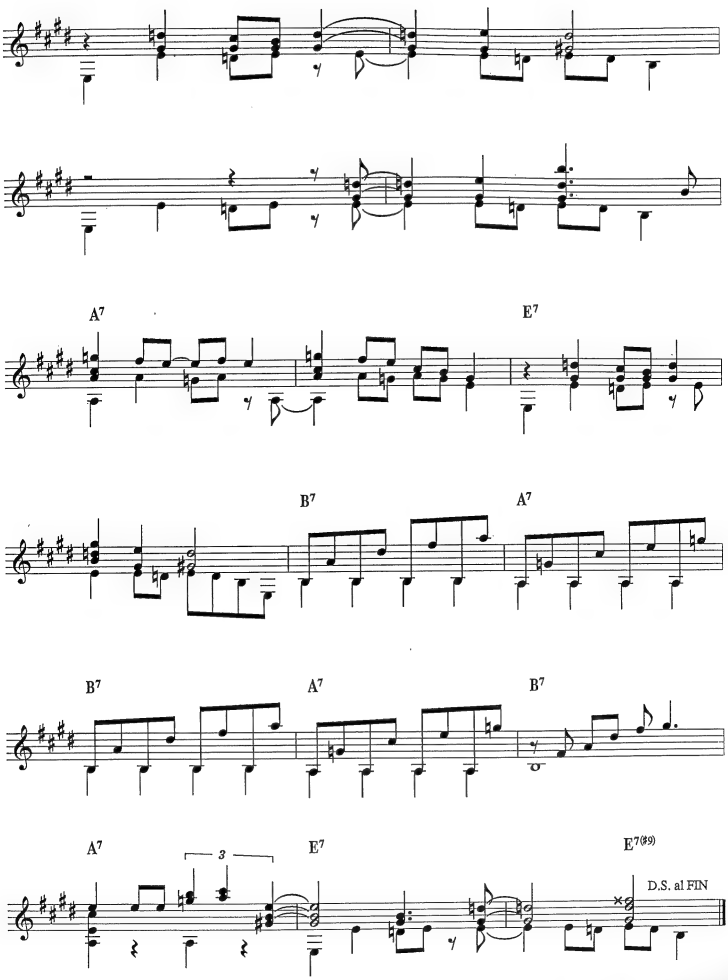
A7
E7
B7
A7
B7
A7
B7
A7
3
E7
E7(♯9)
D.S. al FIN

WILLOW WEEP FOR ME

Words & Music by Ann Ronell

Slow tempo and sad. Play lyrically and reflectively rather than in a strict tempo.

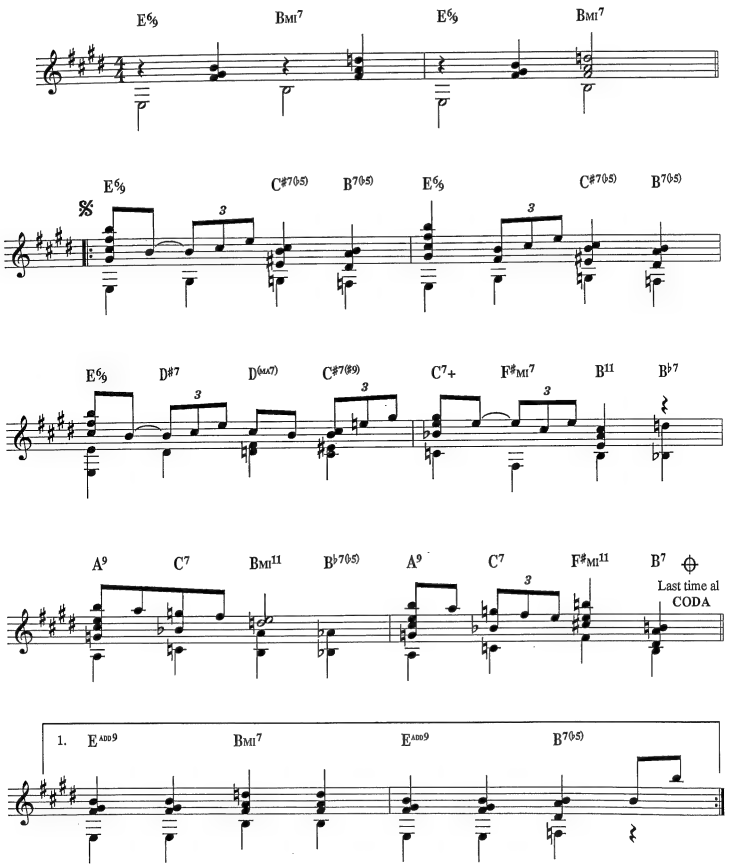

© Copyright 1932 Bourne Company, USA.
Francis, Day & Hunter Limited, 127 Charing Cross Road, London WC2.
All Rights Reserved. International Copyright Secured.

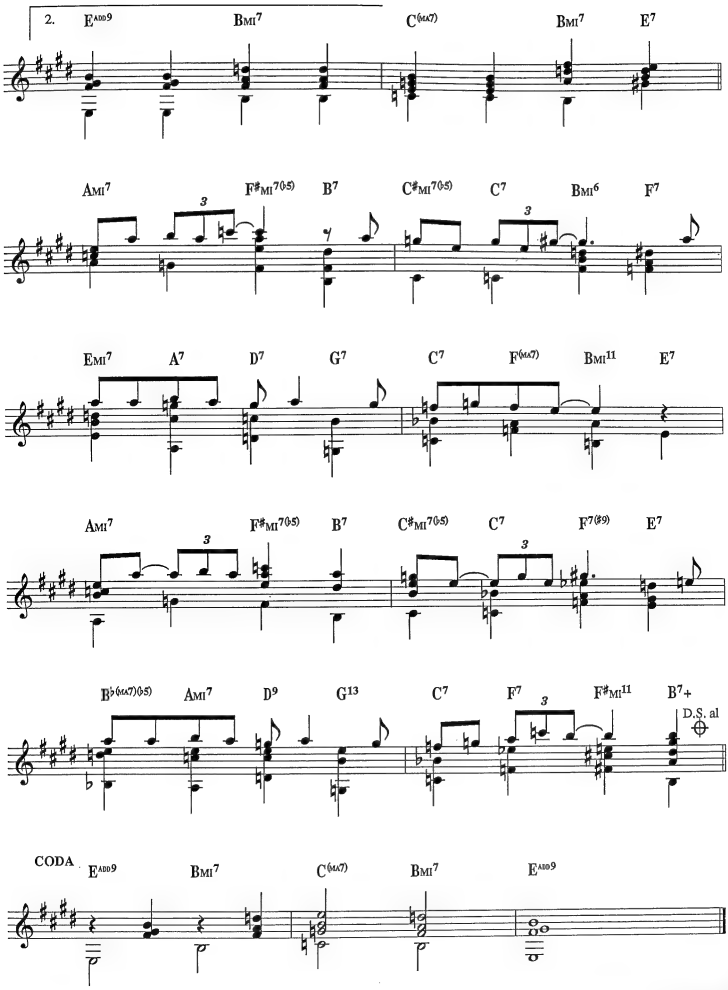
2.
E ADD9
BMI7
C(MA7)
BMI7
E7
AMI7
F#MI7(♭5)
B7
C#MI7(♭5)
C7
BMI6
F7
EMI7
A7
D7
G7
C7
F(MA7)
BMI11
E7
AMI7
F#MI7(♭5)
B7
C#MI7(♭5)
C7
F7(#9)
E7
B♭(MA7)(♭5)
AMI7
D9
G13
C7
F7
F#MI11
B7+
D.S. al
CODA
E ADD9
BMI7
C(MA7)
BMI7
E ADD9

DJANGO

By John Lewis

This is a piece with mood and tempo changes built into it. Although a "jazz" standard, it has a very strong "classical" feel to it and sits well with the fingerstyle guitar.

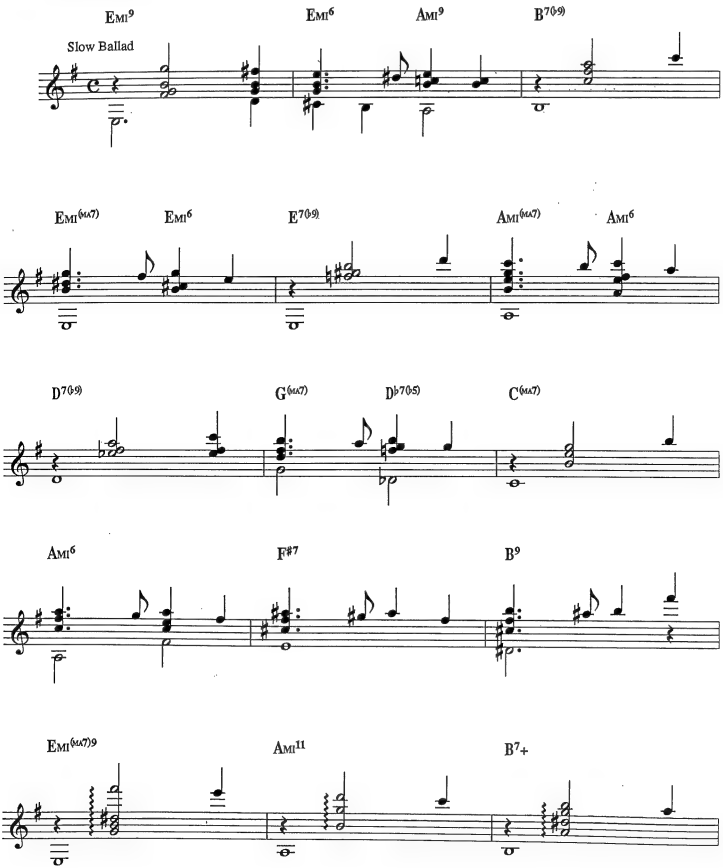

© Copyright 1953 MJQ Music Incorporated, USA.
Kensington Music Limited, London SW10.
All Rights Reserved. International Copyright Secured.

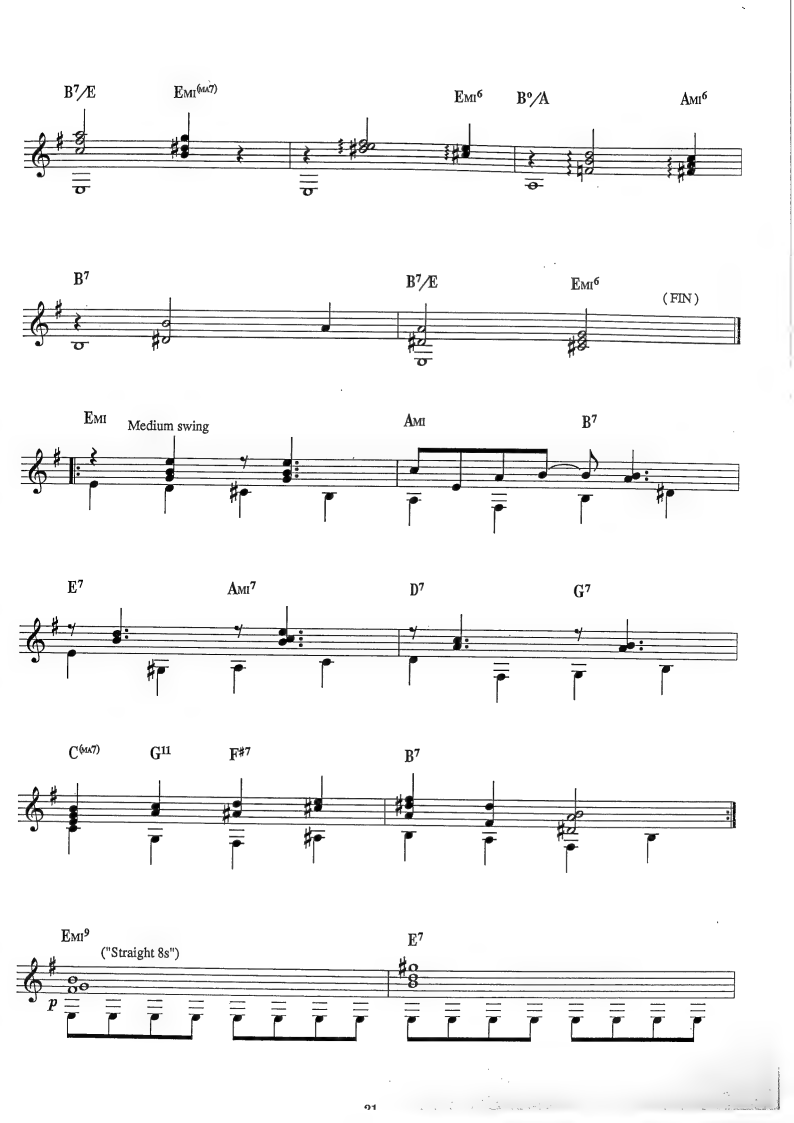
B7/E
Emi(ma7)
Emi6
B°/A
Ami6
B7
B7/E
Emi6
(FIN)
Emi
Medium swing
Ami
B7
E7
Ami7
D7
G7
C(ma7)
G11
F#7
B7
Emi9
("Straight 8s")
E7
p

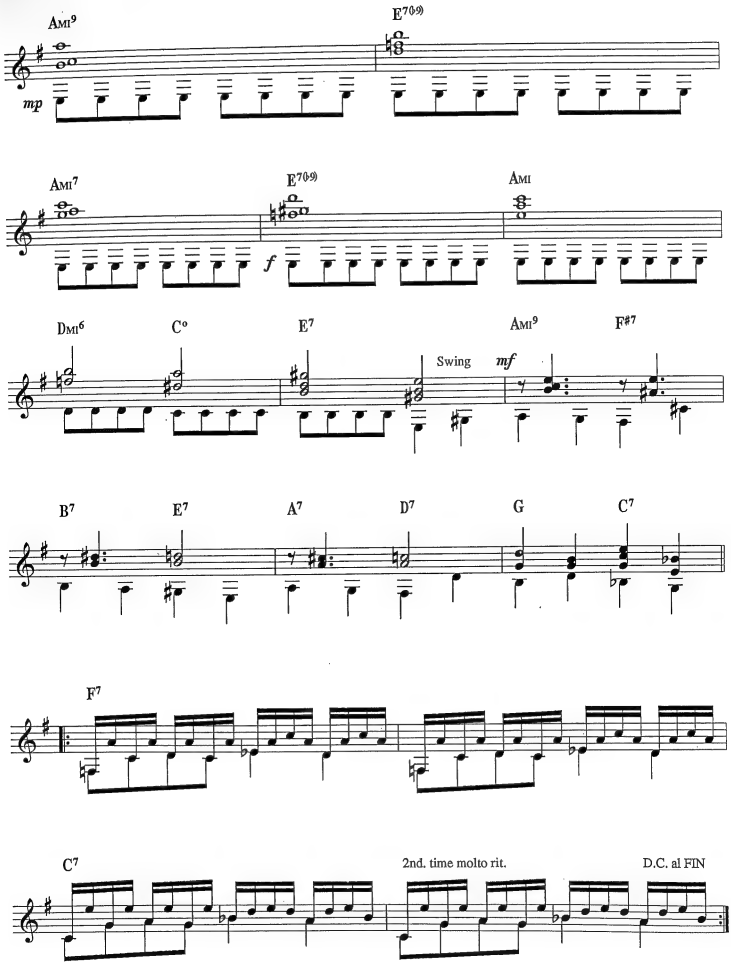
Ami9
E7(b9)
mp
Ami7
E7(b9)
Ami
f
Dmi6
C°
E7
Ami9
F#7
Swing
mf
B7
E7
A7
D7
G
C7
F7
C7
2nd. time molto rit.
D.C. al FIN

ST. LOUIS BLUES
By W C Handy

Play Tango for the first section and then make a strong contrast into the swing tempo on the key change.

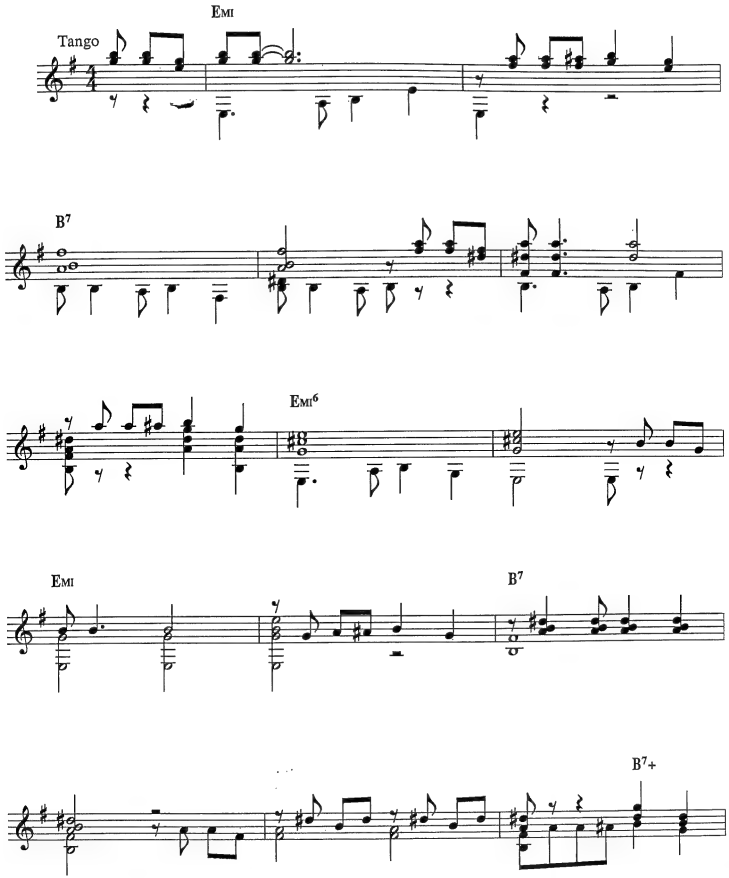

© Copyright 1914 Handy Brothers Music Company Incorporated, USA.
Francis, Day & Hunter Limited, 127 Charing Cross Road, London WC2.
All Rights Reserved. International Copyright Secured.

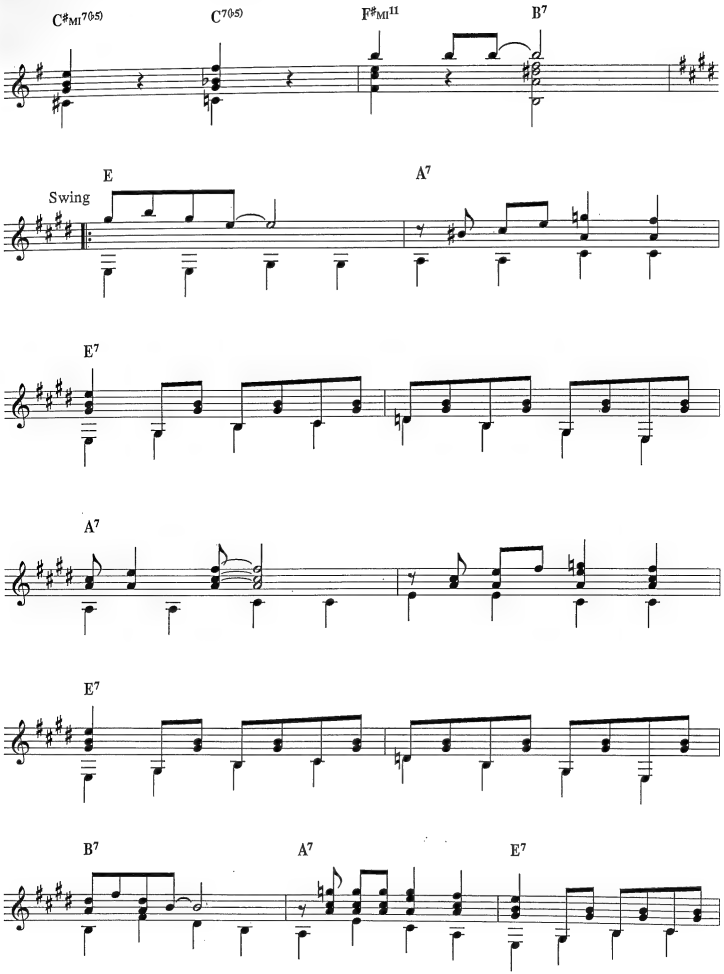
C♯MI7(♭5)
C7(♭5)
F♯MI11
B7
E
Swing
A7
E7
A7
E7
B7
A7
E7

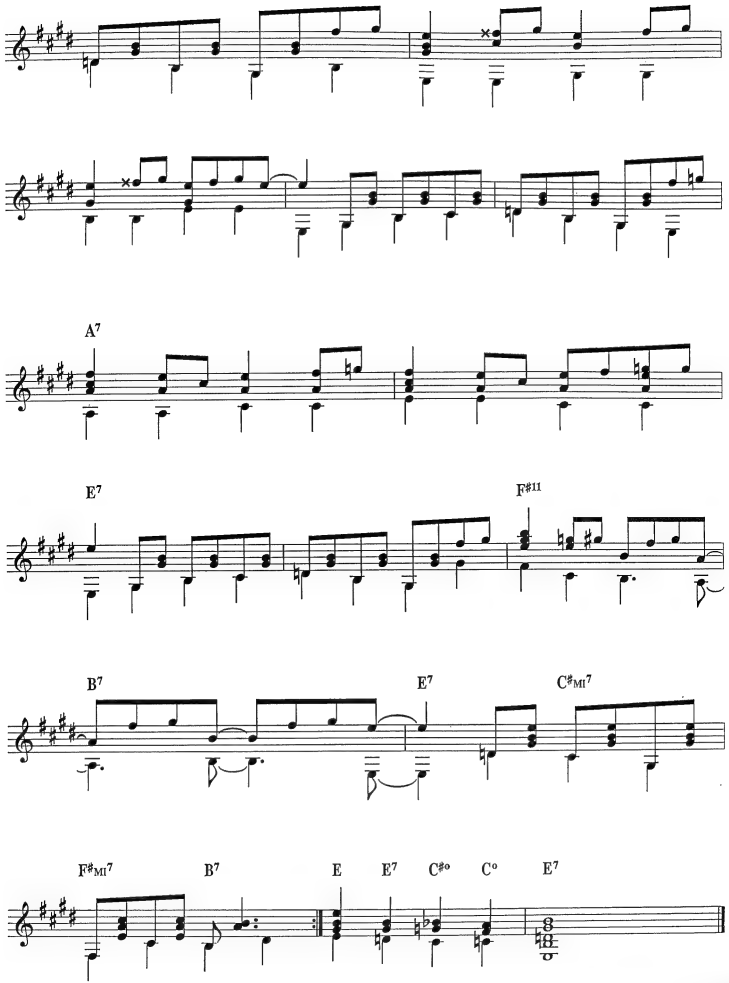
A7
E7
F#11
B7
E7
C#MI7
F#MI7
B7
E
E7
C#o
Co
E7

DON'T DREAM OF ANYBODY BUT ME
(LI'L DARLIN')

Words by Bart Howard
Music by Neal Hefti

Not too fast a tempo. Try to make the chord changes legato.

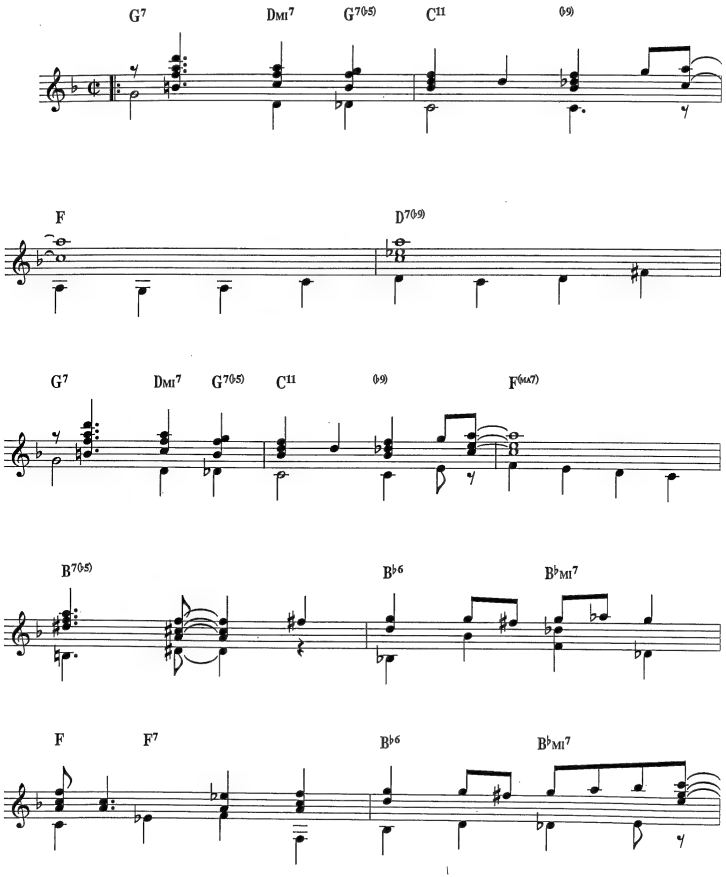

© Copyright 1958 Neal Hefti Music Incorporated and Wintergreen Music Incorporated, USA.
Cinephonic Music Company Limited, 8/9 Frith Street, London W1.
All Rights Reserved. International Copyright Secured.

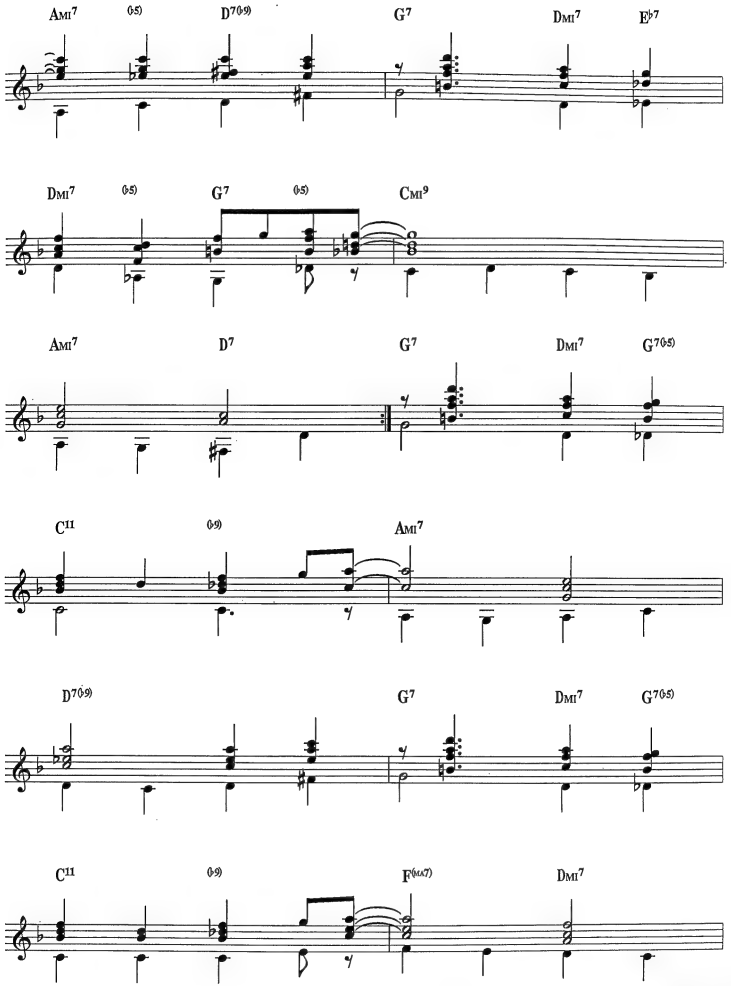
Ami7
(♭5)
D7(♭9)
G7
Dmi7
E♭7
Dmi7
(♭5)
G7
(♭5)
Cmi9
Ami7
D7
G7
Dmi7
G7(♭5)
C11
(♭9)
Ami7
D7(♭9)
G7
Dmi7
G7(♭5)
C11
(♭9)
F(♯11)
Dmi7

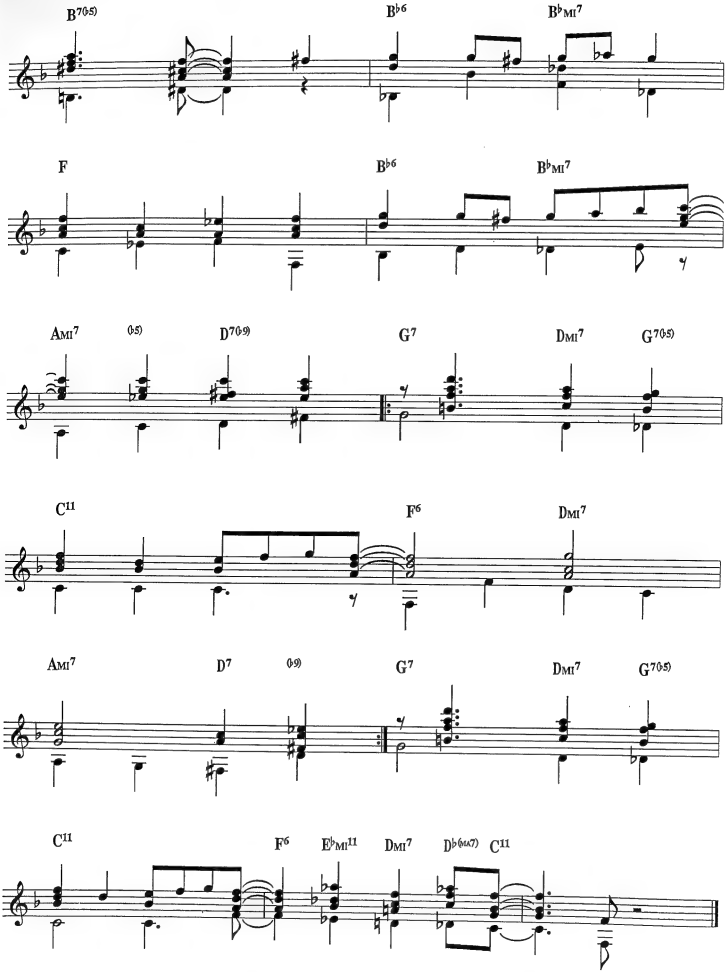
B7(♭5)
B♭6
B♭MI7
F
B♭6
B♭MI7
AMI7
(♭5)
D7(♭9)
G7
DMI7
G7(♭5)
C11
F6
DMI7
AMI7
D7
(♭9)
G7
DMI7
G7(♭5)
C11
F6
E♭MI11
DMI7
D♭(♯11)
C11

ROUND MIDNIGHT

Words & Music by Cootie Williams & Thelonious Monk

Strong and soulful, 'Round Midnight (like "Body & Soul"), seems to allow for diverse interpretations and changes, even within the duration of one chorus. In this arrangement the introduction is designed to be played 'ad lib', before establishing a slow tempo at bars 7 & 8.

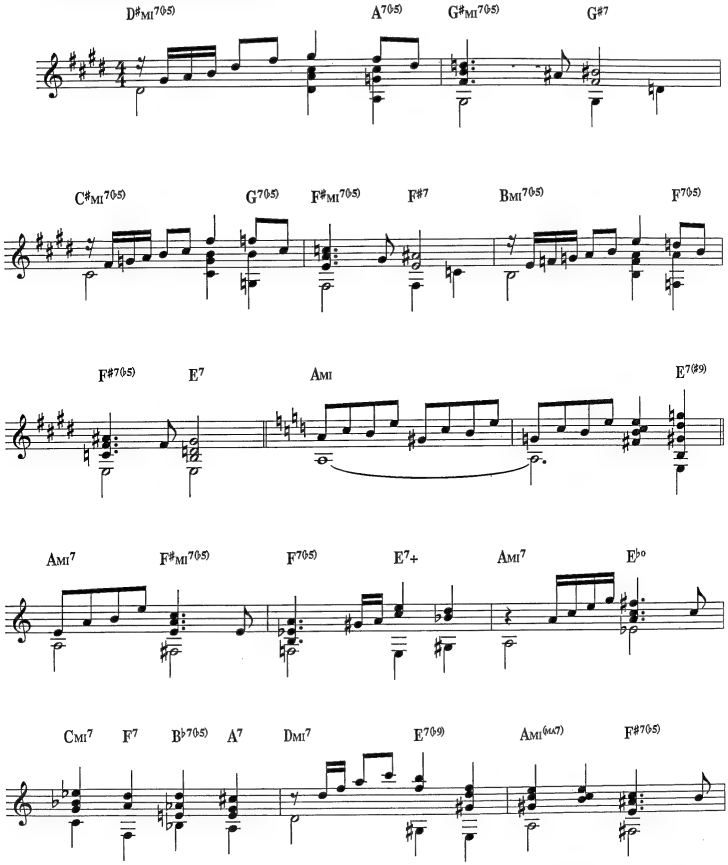

© Copyright 1944 by Advanced Music Corporation, USA.
Warner Chappell Music Limited, 129 Park Street, London W1.
All Rights Reserved. International Copyright Secured.

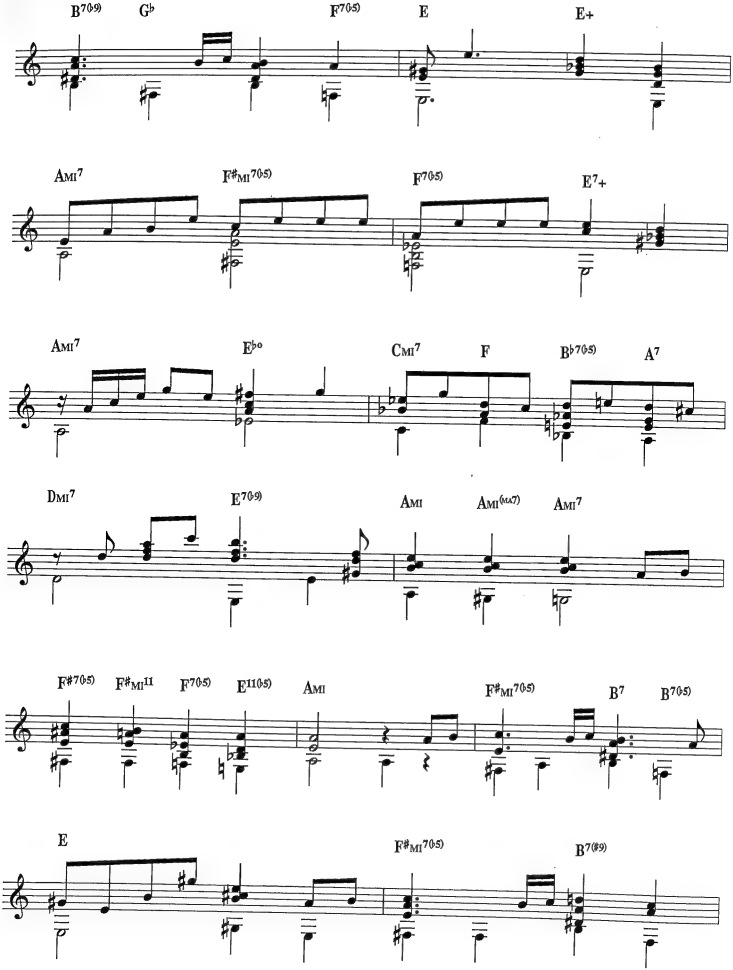
B7(♭9)
G♭
F7(♭5)
E
E+
Ami7
F♯mi7(♭5)
F7(♭5)
E7+
Ami7
E♭o
Cmi7
F
B♭7(♭5)
A7
Dmi7
E7(♭9)
Ami
Ami(ma7)
Ami7
F♯7(♭5)
F♯mi11
F7(♭5)
E11(♭5)
Ami
F♯mi7(♭5)
B7
B7(♭5)
E
F♯mi7(♭5)
B7(♯9)

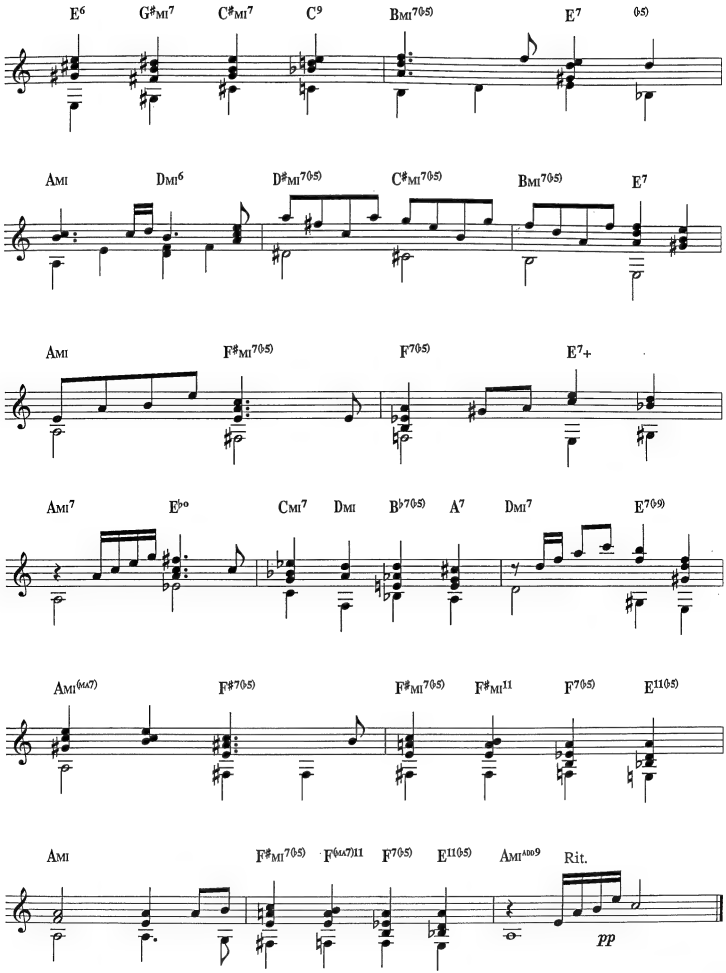
E6 G♯MI7 C♯MI7 C9 BMI7(♭5) E7 (♭5)
AMI DMI6 D♯MI7(♭5) C♯MI7(♭5) BMI7(♭5) E7
AMI F♯MI7(♭5) F7(♭5) E7+
AMI7 E♭o CMI7 DMI B♭7(♭5) A7 DMI7 E7(♭9)
AMI(6/7) F♯7(♭5) F♯MI7(♭5) F♯MI11 F7(♭5) E11(♭5)
AMI F♯MI7(♭5) F(6/7)11 F7(♭5) E11(♭5) AMIADD9 Rit.
pp

PERDIDO

Music by Juan Tizol
Words by Harry Lenk and Ervin Drake

Medium swing with a contrasted Latin feel for the 'middle 8'.

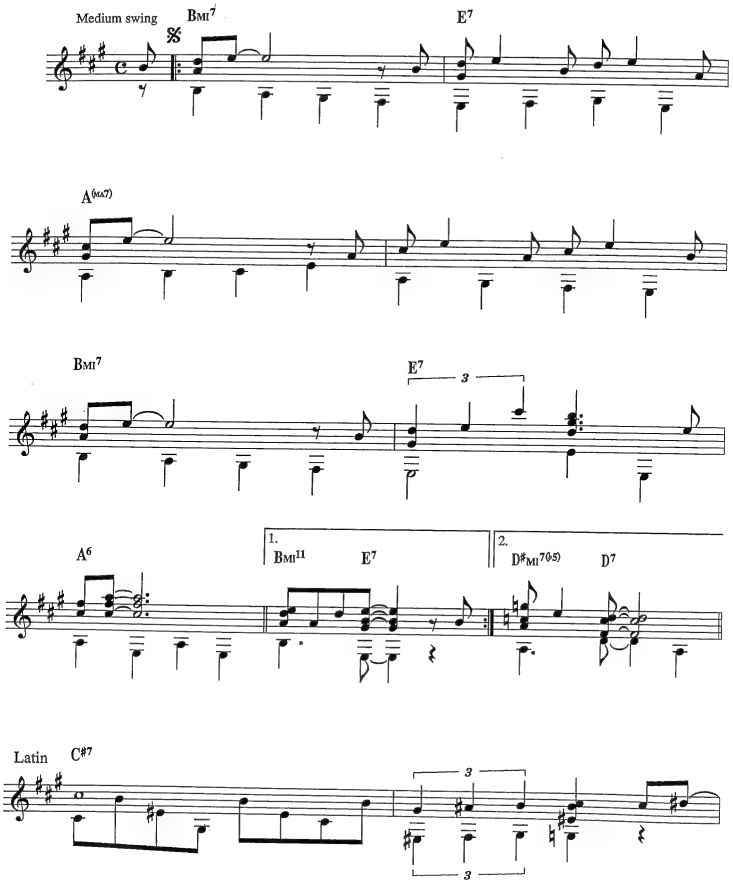

© Copyright 1942 Tempo Music Incorporated, USA.
Campbell, Connelly & Company Limited, 8/9 Frith Street, London W1.
All Rights Reserved. International Copyright Secured.

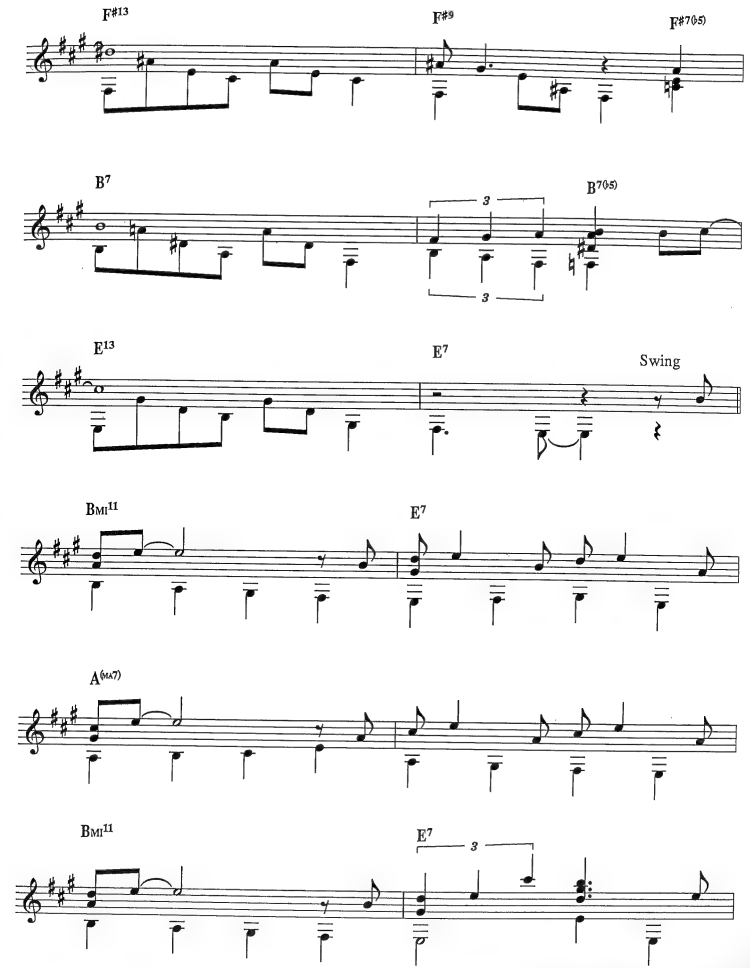
F#13
F#9
F#7(b5)
B7
3
3
B7(b5)
E13
E7
Swing
BMI11
E7
A(6/9)
BMI11
E7
3

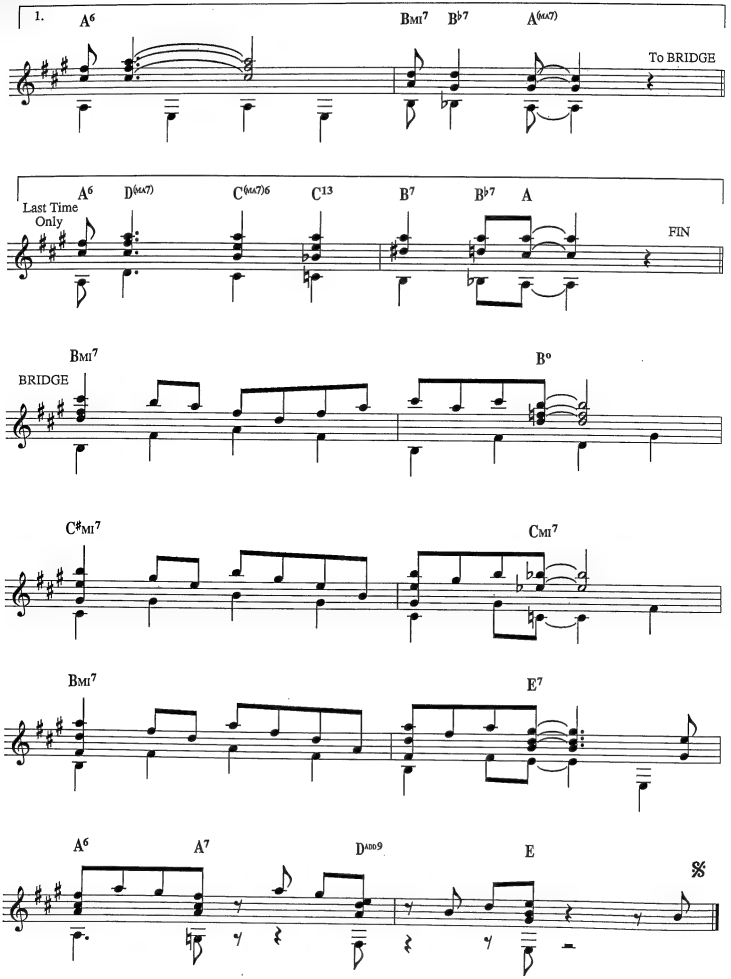
1.
A6
BMI7
B♭7
A(sus7)
To BRIDGE
Last Time Only
A6
D(sus7)
C(sus7)6
C13
B7
B♭7
A
FIN
BRIDGE
BMI7
B°
C♯MI7
CMI7
BMI7
E7
A6
A7
DADD9
E

GIRL TALK

Music by Neal Hefti
Lyric by Bobby Troup

Slow but with swing tempo. Play with a 'big band' feel, keeping the chords full but tight and making the changes very legato.

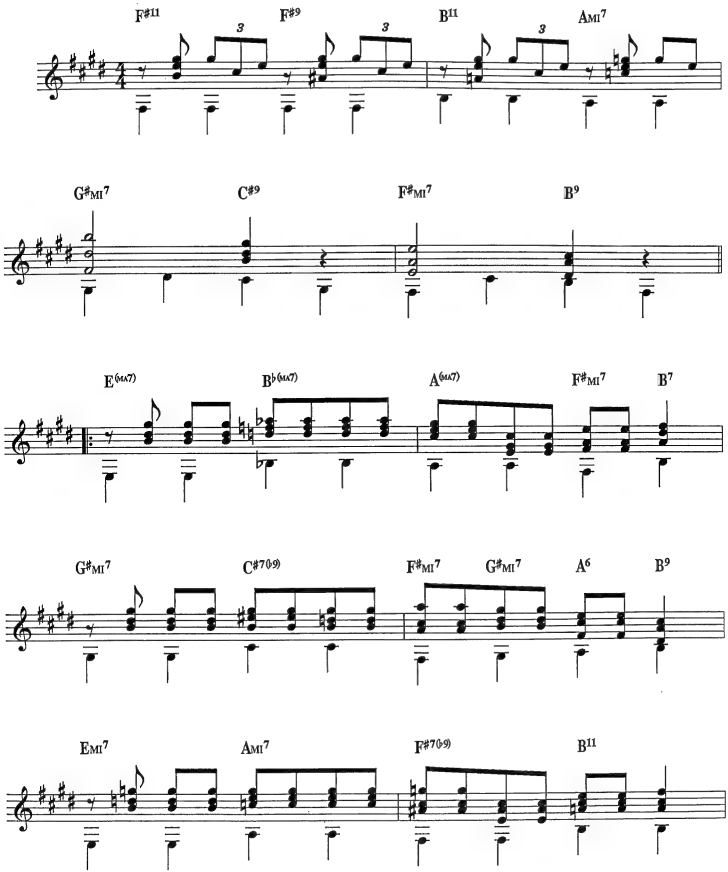

© Copyright 1965 & 1967 Consul Music Corporation.
Empire Consul Music Limited c/o Chappell Music Limited, London.
All Rights Reserved. International Copyright Secured.

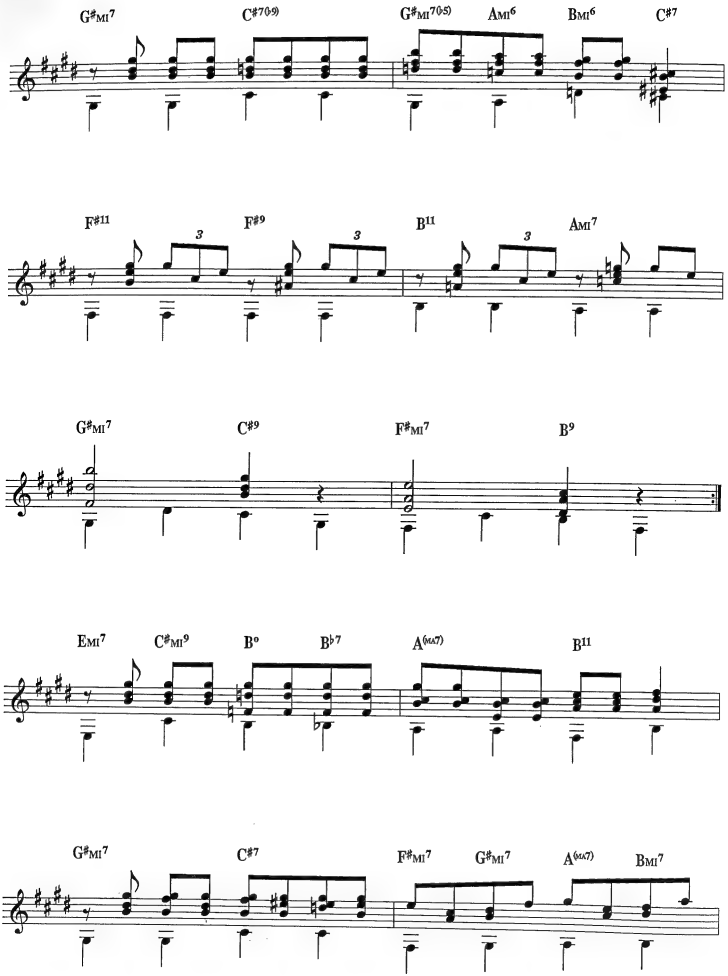
G♯MI7
C♯7(♭9)
G♯MI7(♭5)
AMI6
BMI6
C♯7
F♯11
F♯9
B11
AMI7
G♯MI7
C♯9
F♯MI7
B9
EMI7
C♯MI9
B°
B♭7
A(♭6)
B11
G♯MI7
C♯7
F♯MI7
G♯MI7
A(♭6)
BMI7

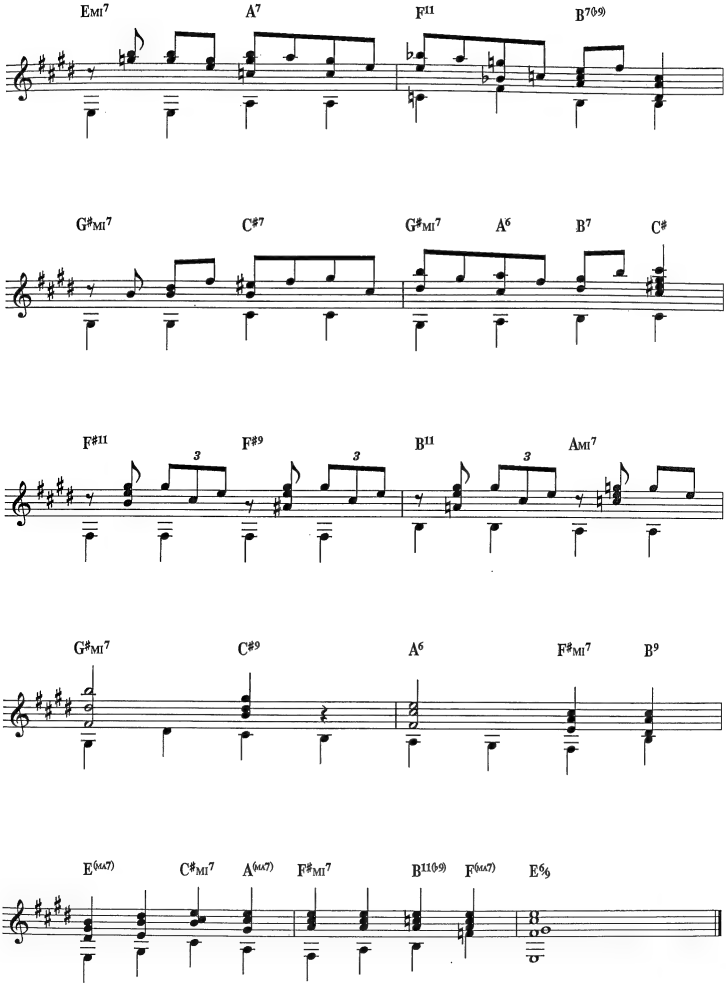
EMI7
A7
F11
B7(♭9)
G♯MI7
C♯7
G♯MI7
A6
B7
C♯
F♯11
F♯9
B11
AMI7
3
G♯MI7
C♯9
A6
F♯MI7
B9
E(♮7)
C♯MI7
A(♮7)
F♯MI7
B11(♭9)
F(♮7)
E6/9

TRISTE

By Antonio Carlos Jobim

Jazz Bossa. Bright 2/4 tempo. This has now become a standard in both the jazz and Latin fields. Be aware that, although the melody has several repeats, the chord sequences supporting these repeats are modified each time round.

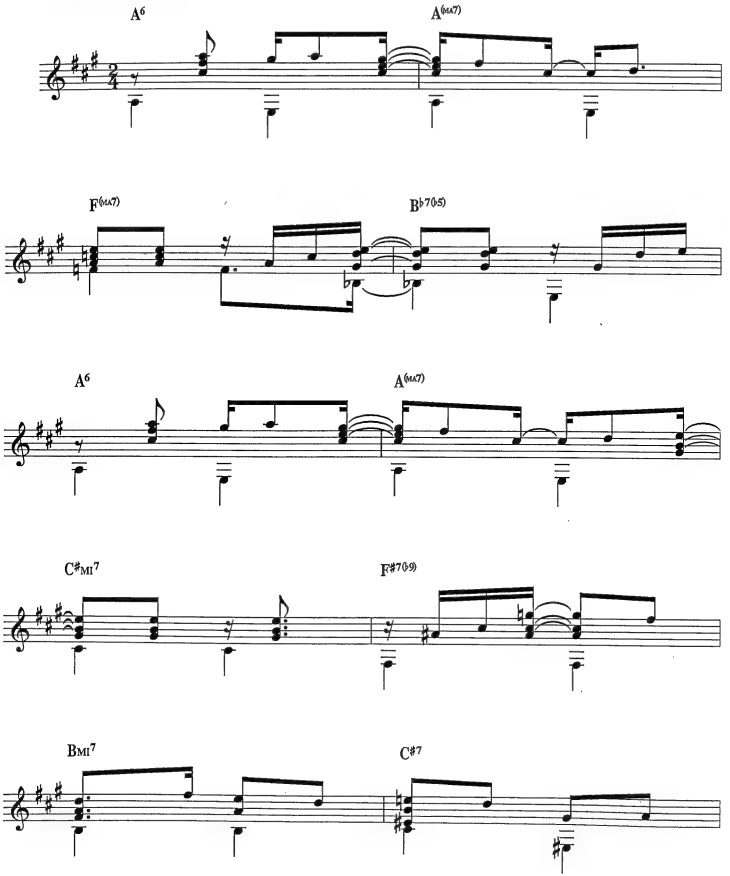

© Copyright 1967 & 1968 Corcovado Music Incorporated, USA.
All Rights Reserved. International Copyright Secured.

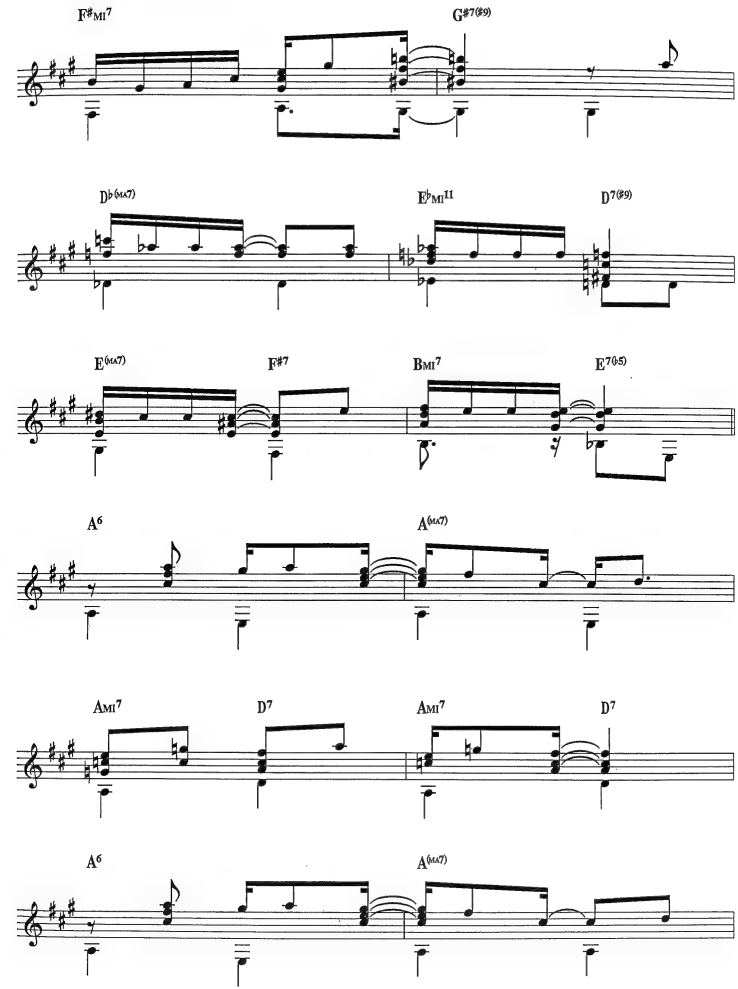
F♯MI7
G♯7(♯9)
D♭(MA7)
E♭MI11
D7(♯9)
E(MA7)
F♯7
BMI7
E7(♭5)
A6
A(MA7)
AMI7
D7
AMI7
D7
A6
A(MA7)

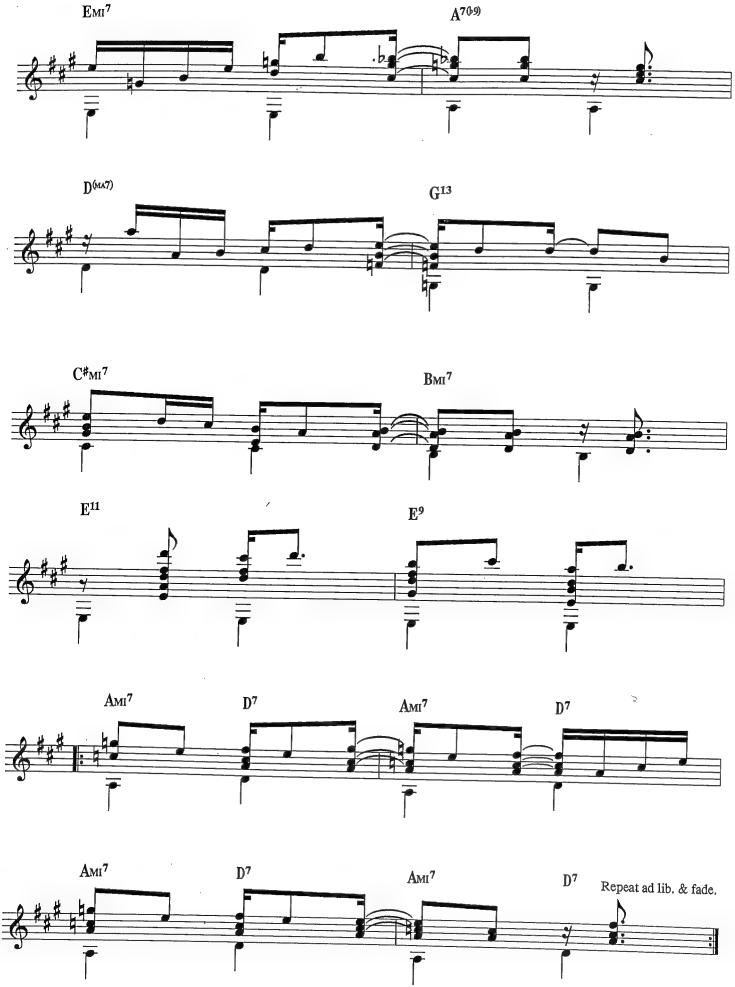
Emi7
A7(b9)
D(maj7)
G13
C#mi7
Bmi7
E11
E9
Ami7
D7
Ami7
D7
Ami7
D7
Ami7
D7
Repeat ad lib. & fade.

ORNITHOLOGY
By Charlie Parker & Benny Harris

Medium to fast tempo. This is a 'classic' be-bop song. In this arrangement the walking bass line supports the tune. Work out the fingerings and get to know the sequence at a slow tempo before taking up to a performance speed.

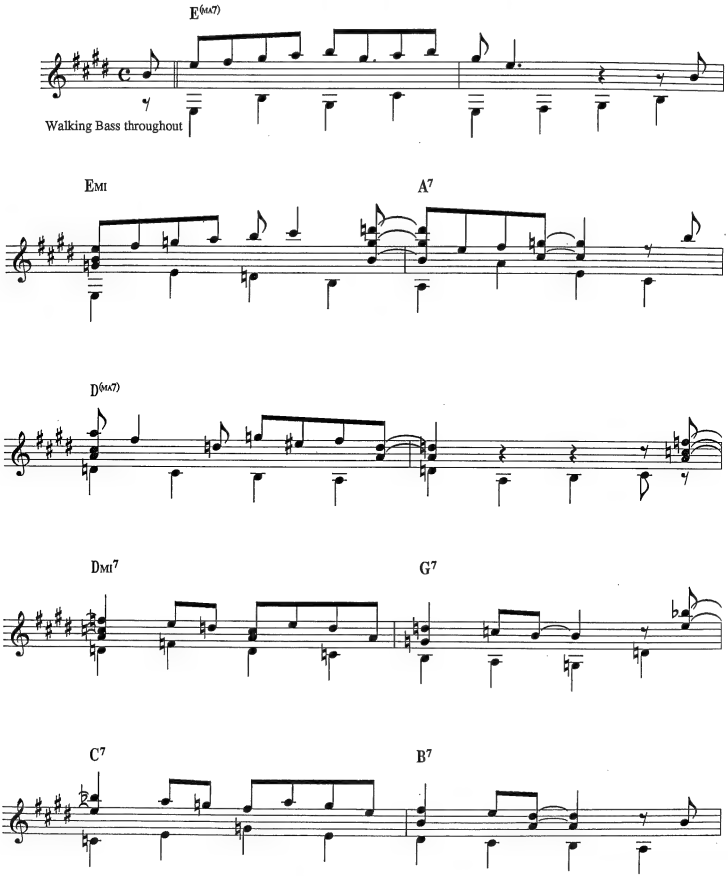

© Copyright 1946, 1948 & 1959 Atlantic Music Corporation, USA.
Lorna Music Limited, 7/8 Greenland Place, London NW1.
All Rights Reserved. International Copyright Secured.

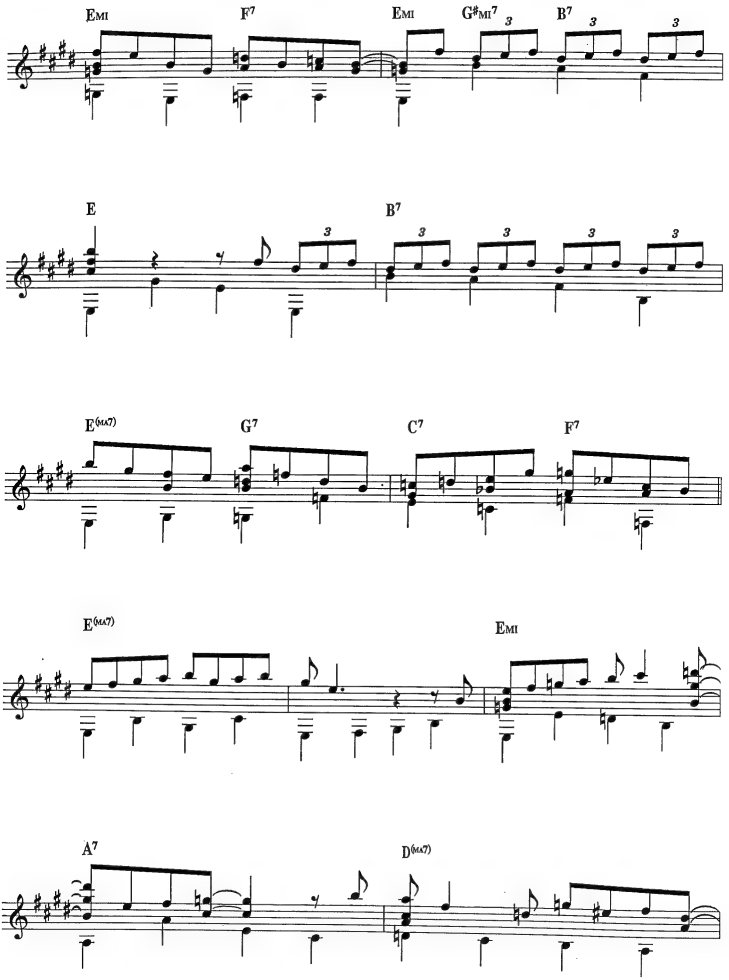
Emi
F7
Emi
G♯mi7
B7
E
B7
E(♭♭7)
G7
C7
F7
E(♭♭7)
Emi
A7
D(♭♭7)

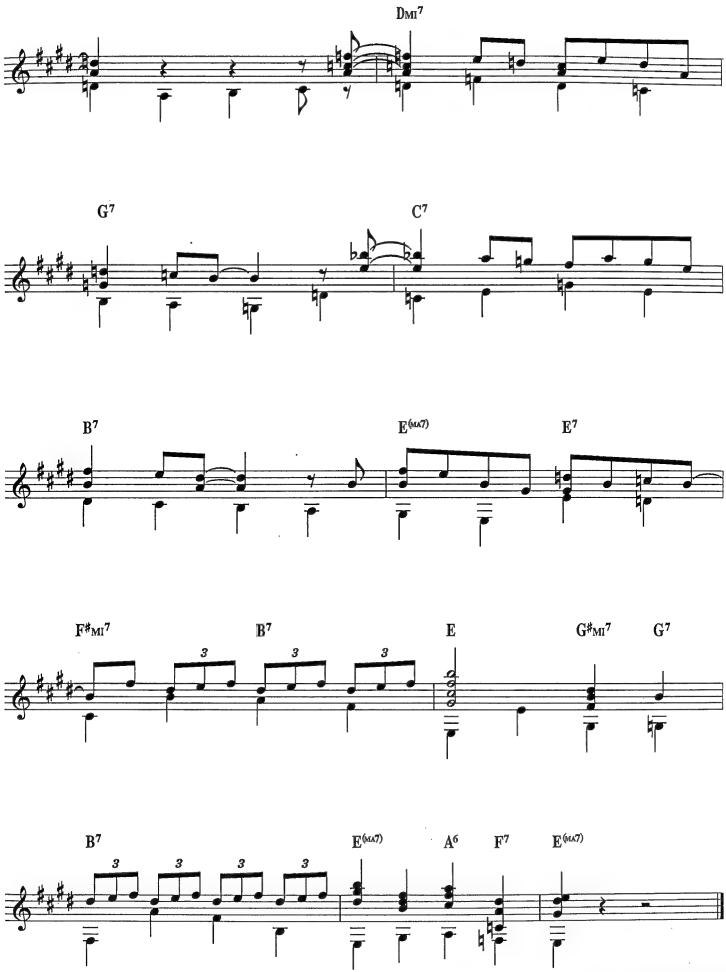
DMI7
G7
C7
B7
E(MA7)
E7
F#MI7
B7
E
G#MI7
G7
B7
E(MA7)
A6
F7
E(MA7)

TAKE THE 'A' TRAIN

Words & Music by Billy Strayhorn

Moderate tempo. Establish a 'train' feel with the introduction and maintain it except for the 'middle 8'.

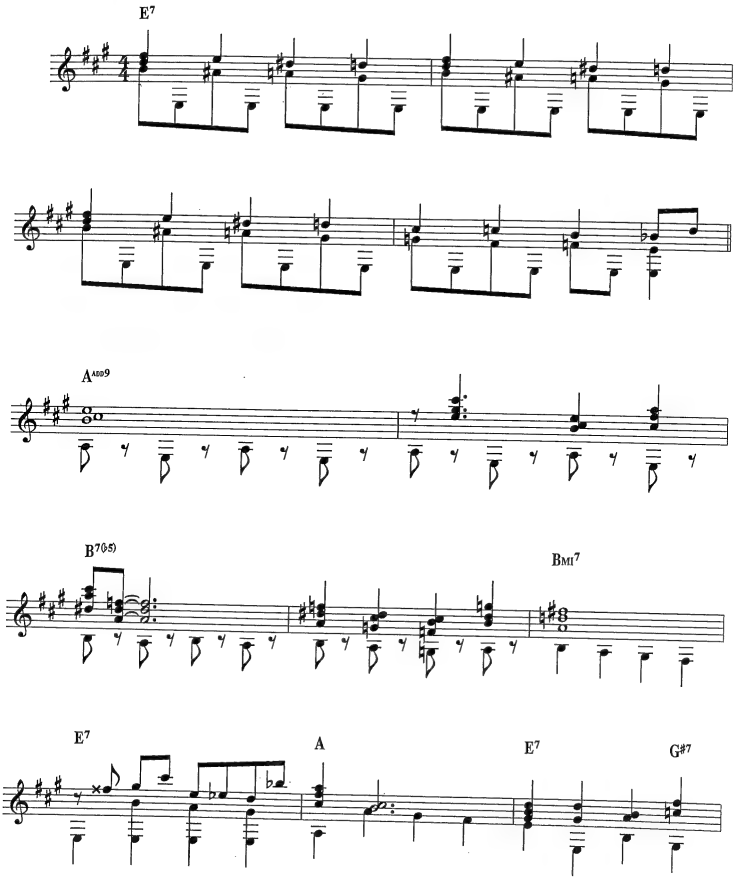

© Copyright 1941 Tempo Music Incorporated, USA.
Campbell, Connelly & Company Limited, 8/9 Frith Street, London W1.
All Rights Reserved. International Copyright Secured.

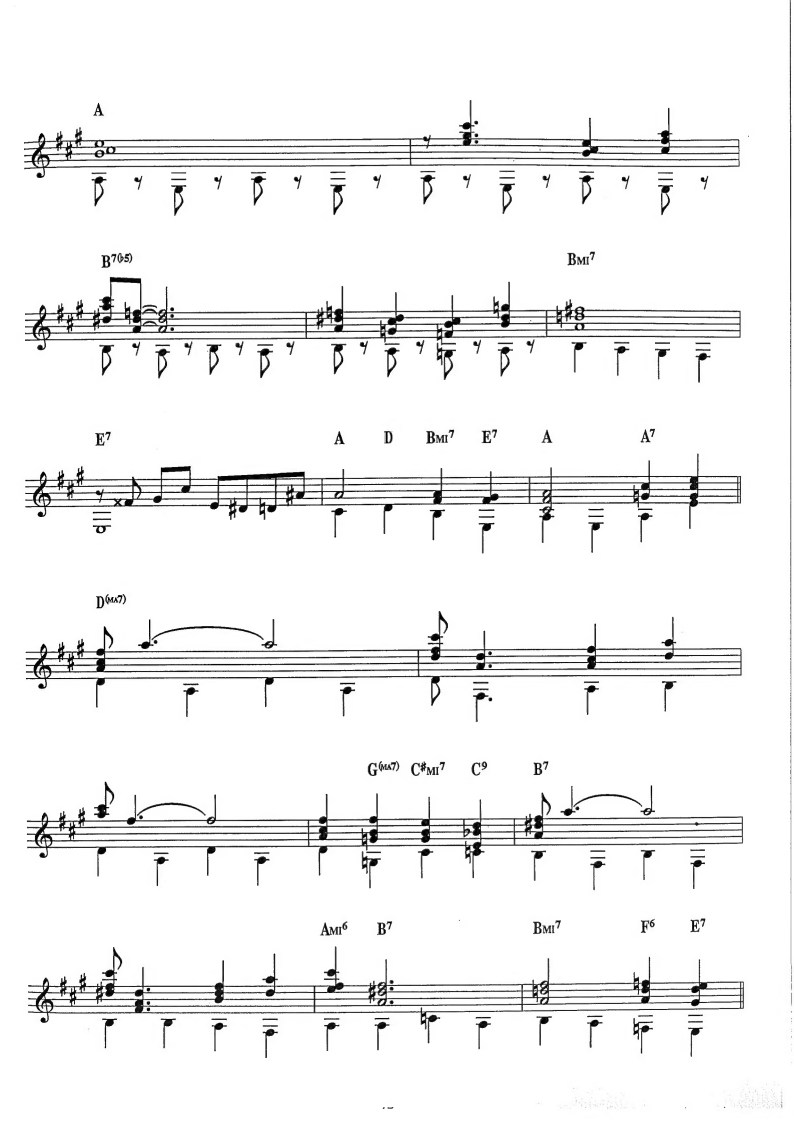
A
B7(♭5)
BMI7
E7
A
D
BMI7
E7
A
A7
D(MA7)
G(MA7)
C#MI7
C9
B7
AMI6
B7
BMI7
F6
E7

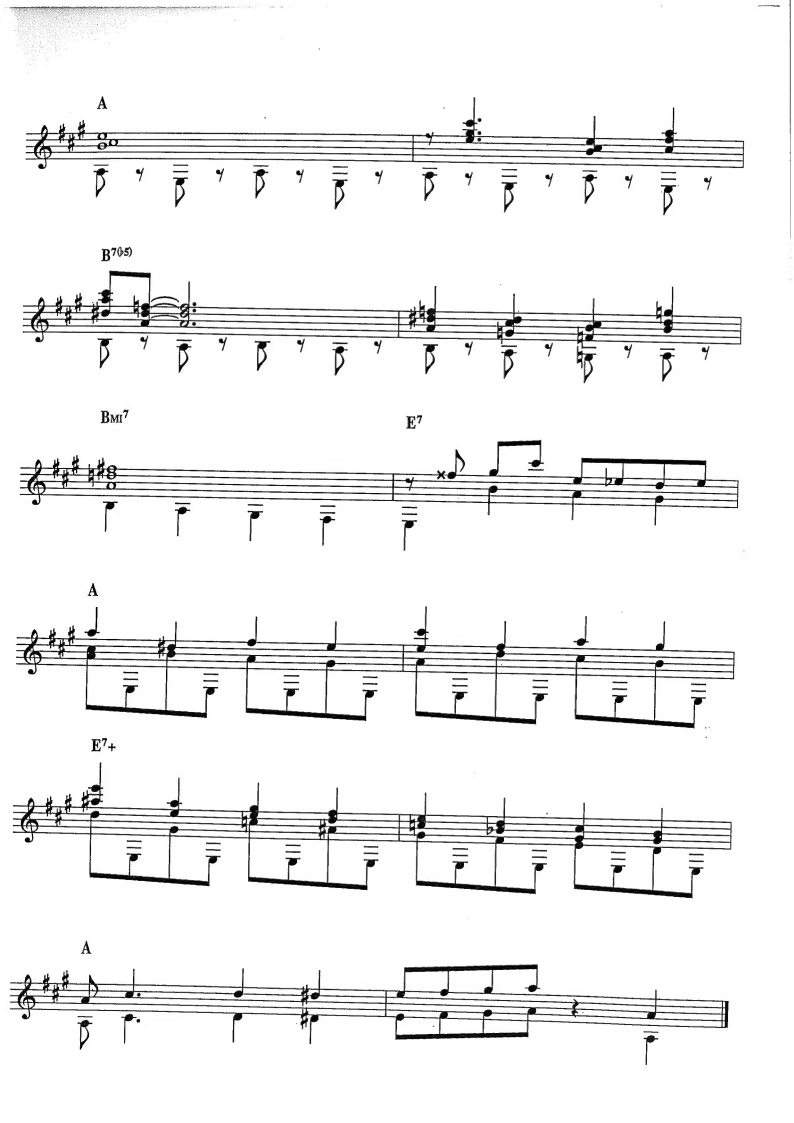
A
B7(b5)
BMI7
E7
A
E7+
A

Notes On The Scores

Developments with amplification for the classical guitar have extended both its solo and ensemble possibilities and also the range of music that can effectively be performed on it.

These jazz standards have been arranged as solos, but, by taking advantage of some 'sound reinforcement', they can easily be played with a rhythm section.

I have endeavoured to capture the sound colours of the harmonies and voice leadings without making the arrangements cumbersome or static, and have added chord symbols so that the player can:

1) Analyse the songs.
2) Fill out the chords where his musical sense and technique permit.
3) Build improvisations on the songs.

One of the great joys of the jazz idiom derives from the fact that the player can discover for himself the structures and nuances of a song and then build a new adaptation on it.

In order to keep this option open, the scores are deliberately left without fingerings or articulations. The player, thus, can spend some time testing phrases in different positions on the fingerboard, adjusting tempos and gradually creating his own interpretations.

John Zaradin, London, 1990.

These arrangements provide the classical guitar players with an opportunity to add an impressive collection of jazz standards to their repertoire. The pieces are arranged as solos, offering the player scope to develop individual improvisations. Each selection is helpfully annotated with playing hints.

Birth Of The Blues,
Bluesette,
Body And Soul,
Django,
Girl Talk,
In A Mellow Tone,
Li'l Darlin',
[illegible],
Ornithology,
Perdido,
Round Midnight
St Louis Blues,
Take the 'A' Train,
Triste,
Watermelon Man,
West Coast Blues,
Willow Weep For Me.

John Zaradin is Europe's foremost player of classical Brazilian guitar music. His early training at the Royal College of Music and the Paris Conservatoire has combined with his deep involvement and love of the music and people of South America, to result in the unique sound he makes today.

Wise Publications
ISBN 0.7119.2079.6
Order No. Am 77520